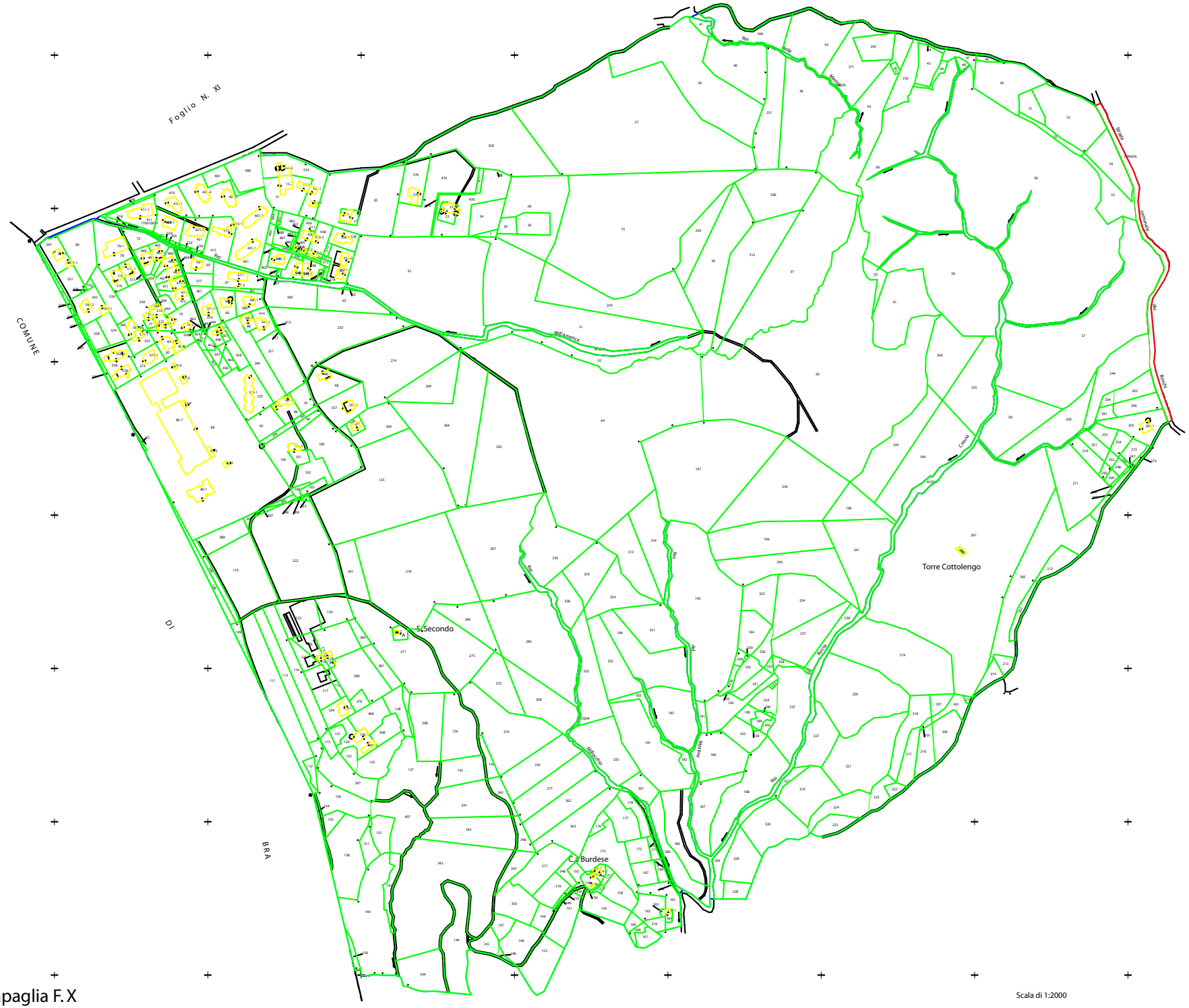
Foglio N. XI
COMUNE
DI
BRA
Foglio n. XXI
S.Secondo
C.ne Burdese
Torre Cottolengo
Rio
Mellea
Cresia
Bucco
Rocca
Mellea
Rio
Rio
Rio