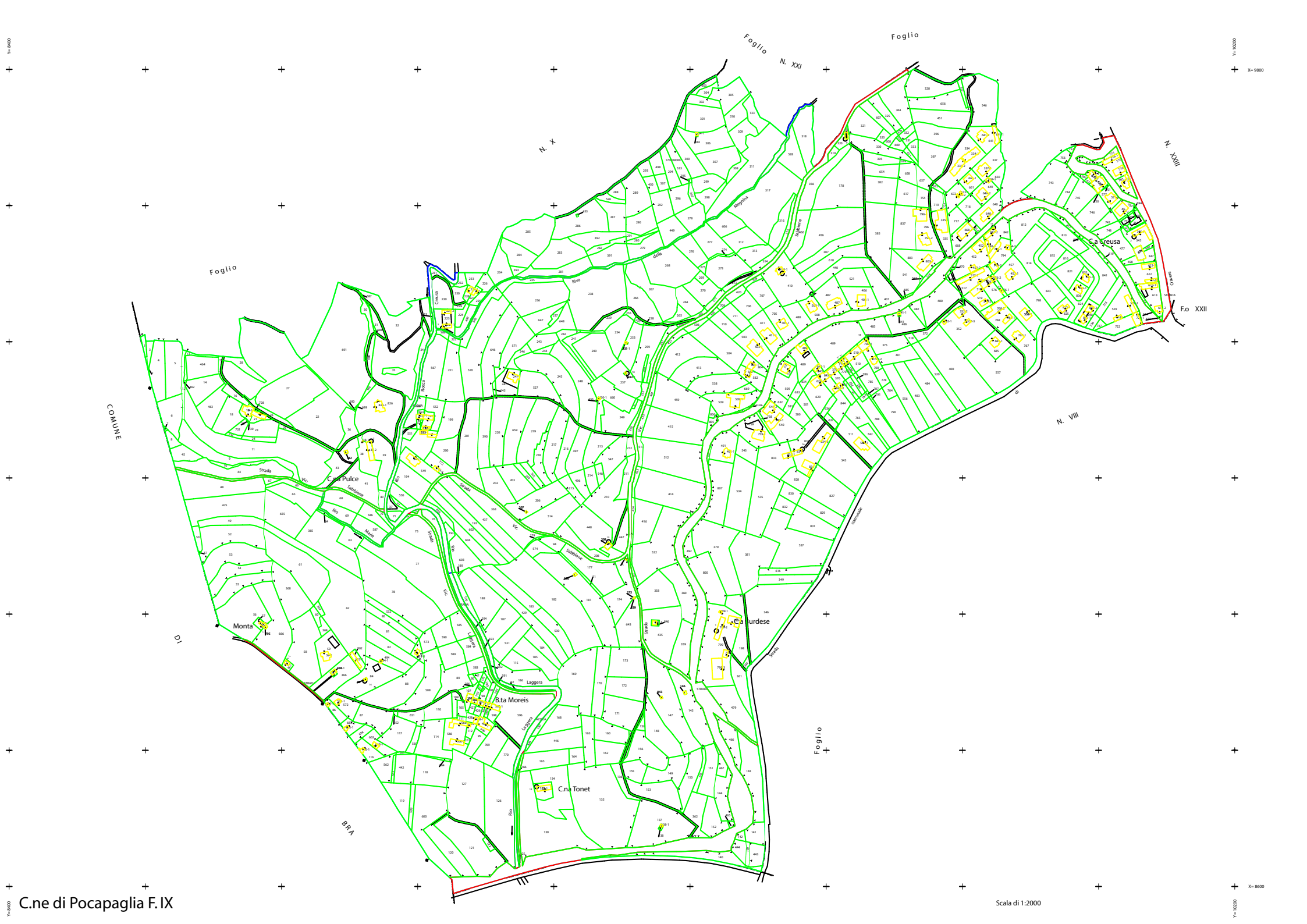

C.ne di Pocapaglia F. IX

Scala di 1:2000